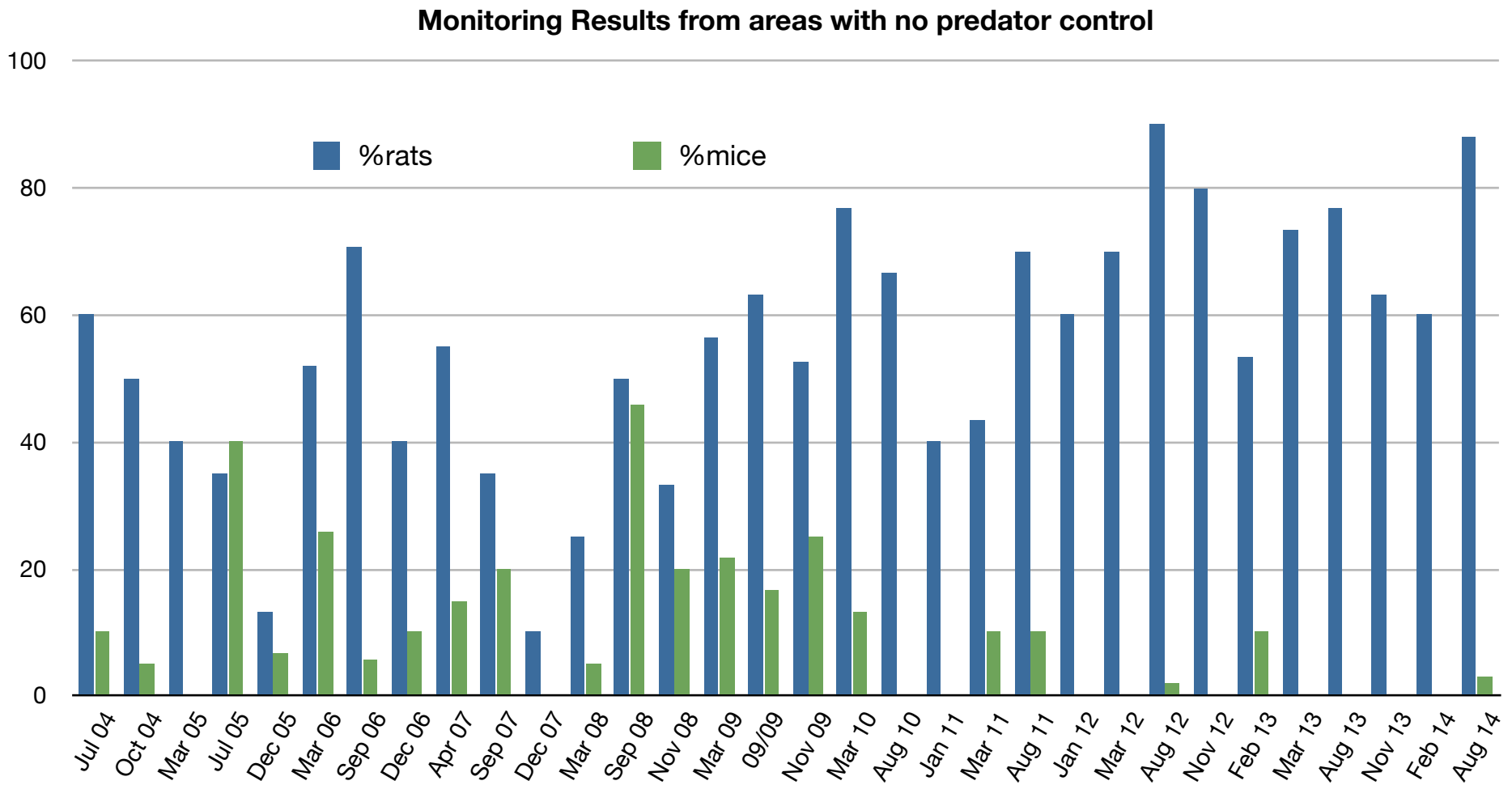

10	20	10	20	15	27	17	20	20	20	20	20	24	30	32	30	40	30	30	30	30	30	30	30	38	50	30	30	30	30	30	30	29
Number of tunnels checked																															