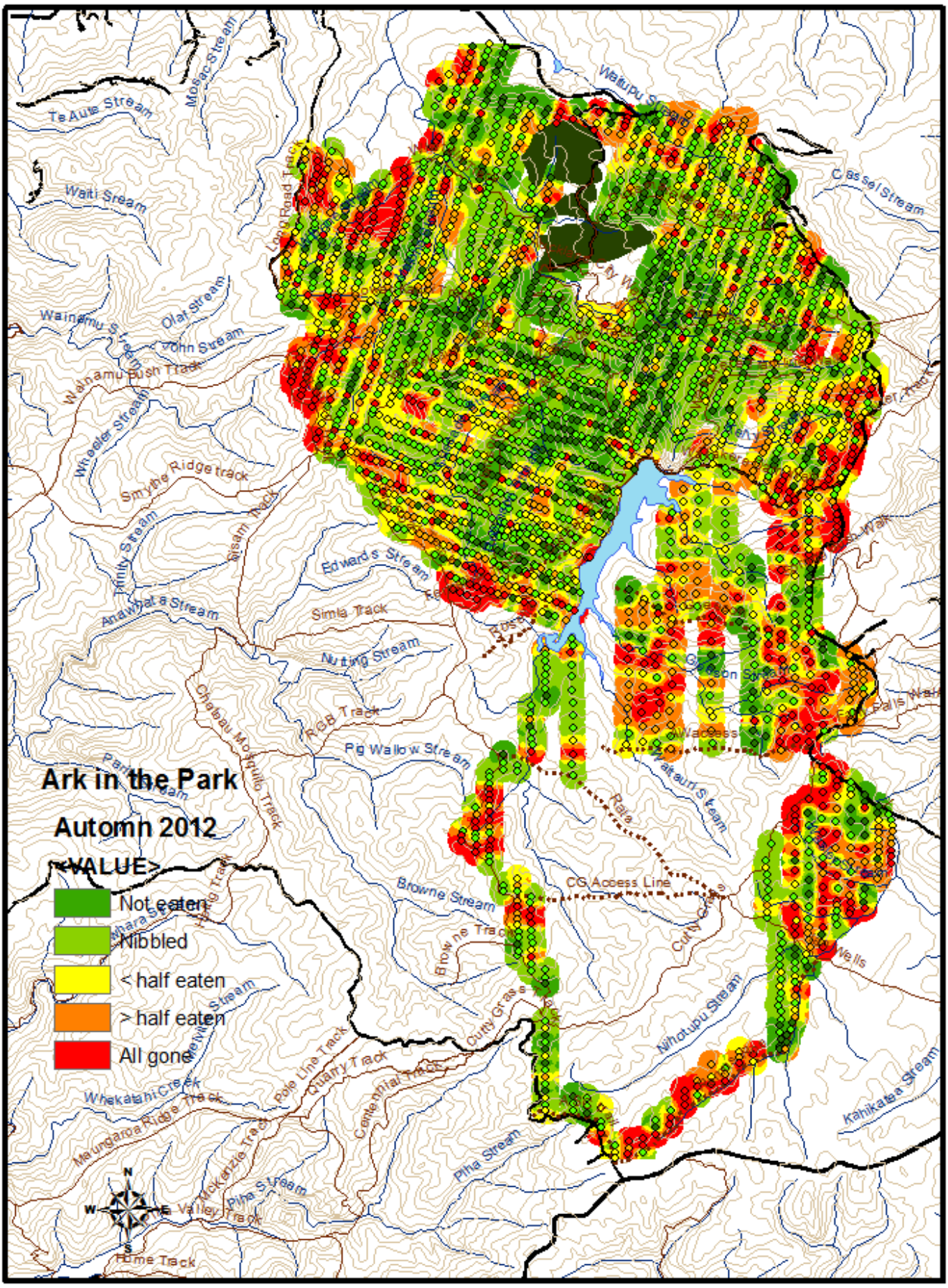
Ark in the Park
Automn 2012
<VALUE>
Not eaten
Nibbled
< half eaten
> half eaten
All gone
Te Aute Stream
Mosac Stream
Waiti Sream
Long Road Track
Waitupu Stream
Cassel Stream
Wainamu Stream
Olaf Stream
John Stream
Wainamu Bush Track
Wheeler Stream
Smythe Ridge track
Trinity Stream
Sisam Track
Edwards Stream
Anawhata Stream
Simla Track
Nutting Stream
Chateau Mosquito Track
RGB Track
Pig Wallow Stream
Waitauri Stream
Rata
CG Access Line
Browne Stream
Browne Track
Cutty Grass Track
Nihotupu Stream
Kahikatea Stream
Whekatahi Creek
Pole Line Track
Quarry Track
Centennial Track
Maungaroa Ridge Track
McKenzie Track
Piha Stream
Valley Track
Home Track
N
S
E
W
0
550
1,100
2,200
Meters